

OVER HEAD TANK  
6'6" x 14'4" (1-9 x 4-2 x 1-2)  
HERMITICALLY SEALED

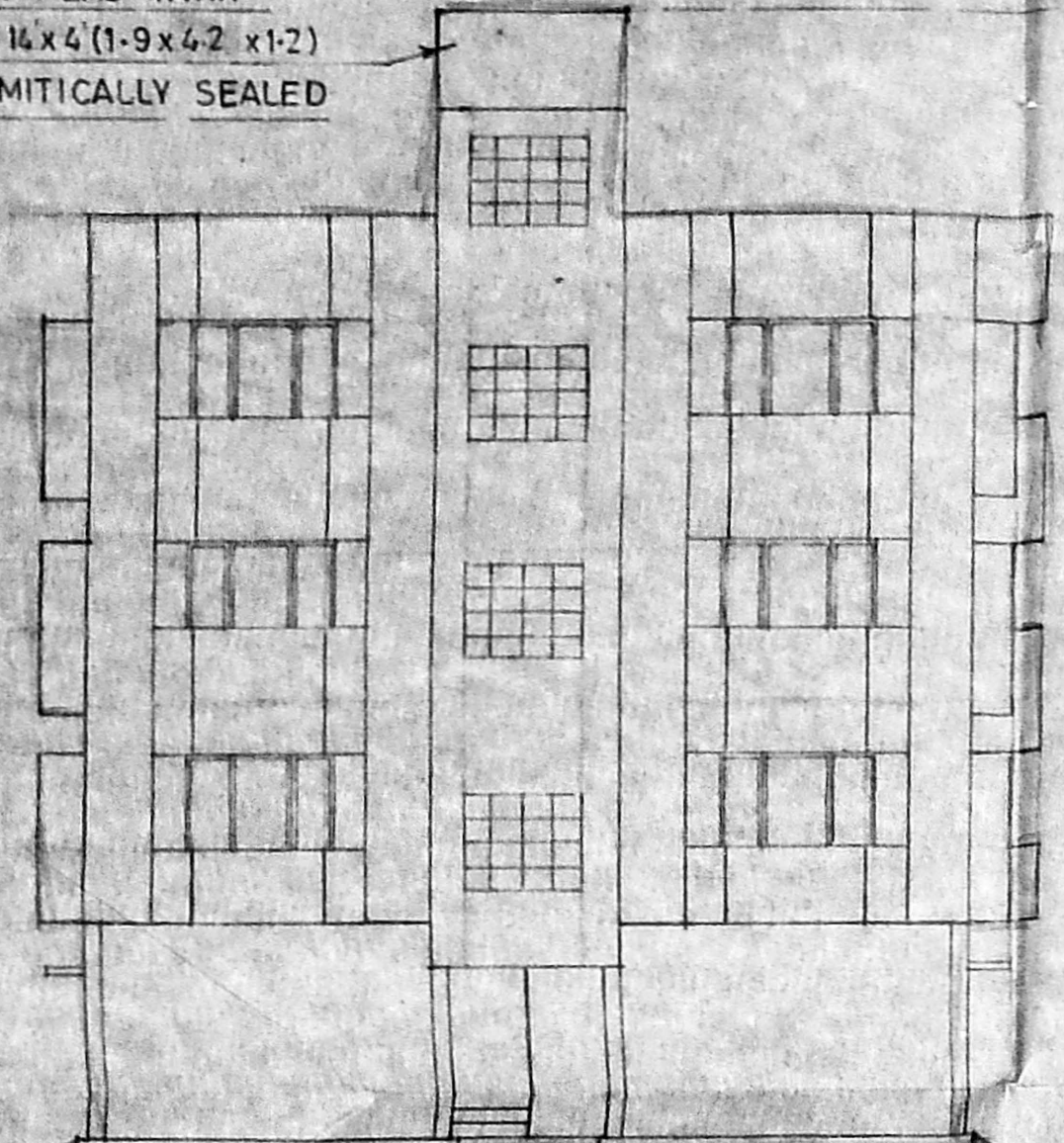

ELEVATION

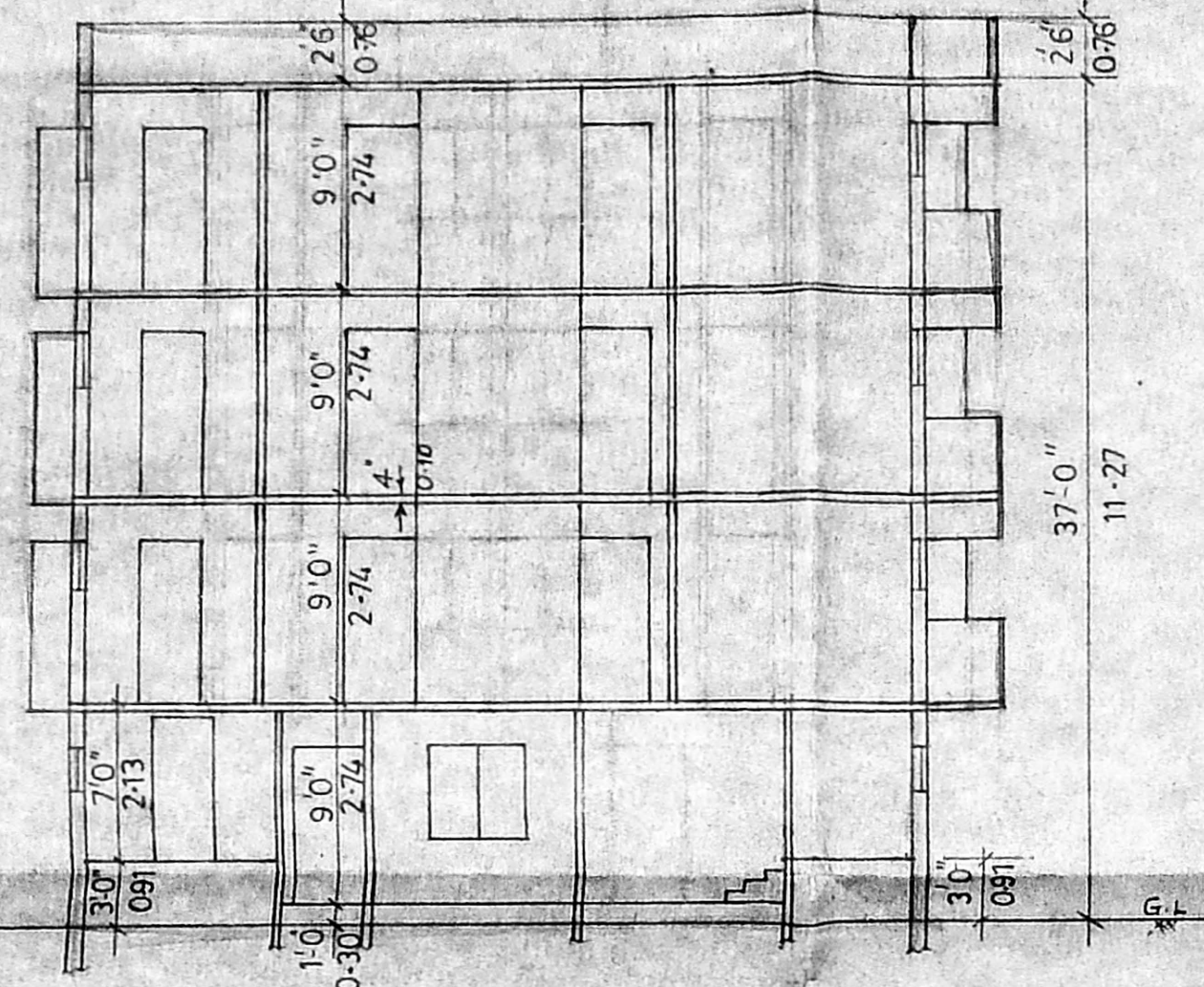

SECTION ON AB

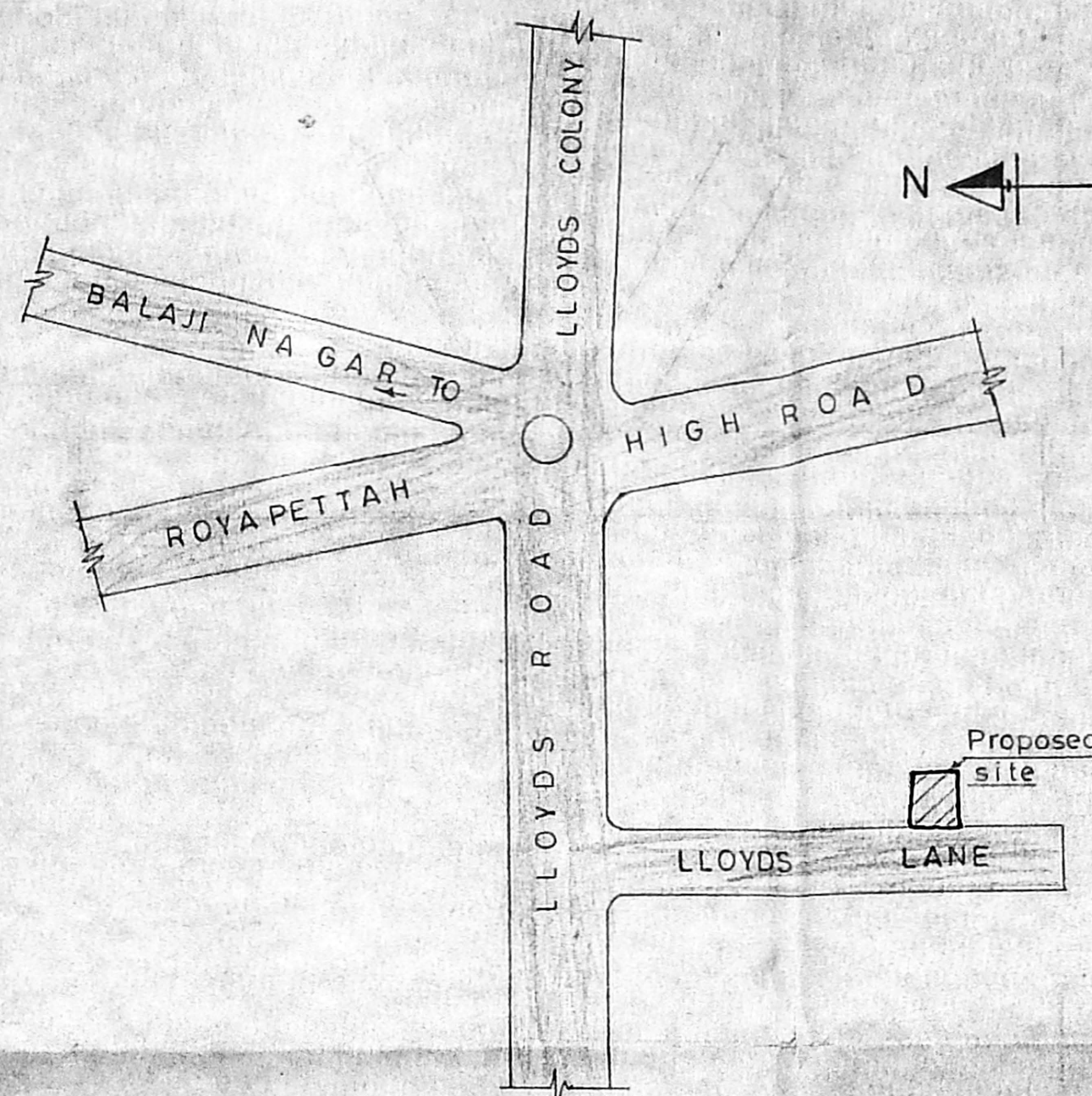

KEY PLAN (N.T.S)

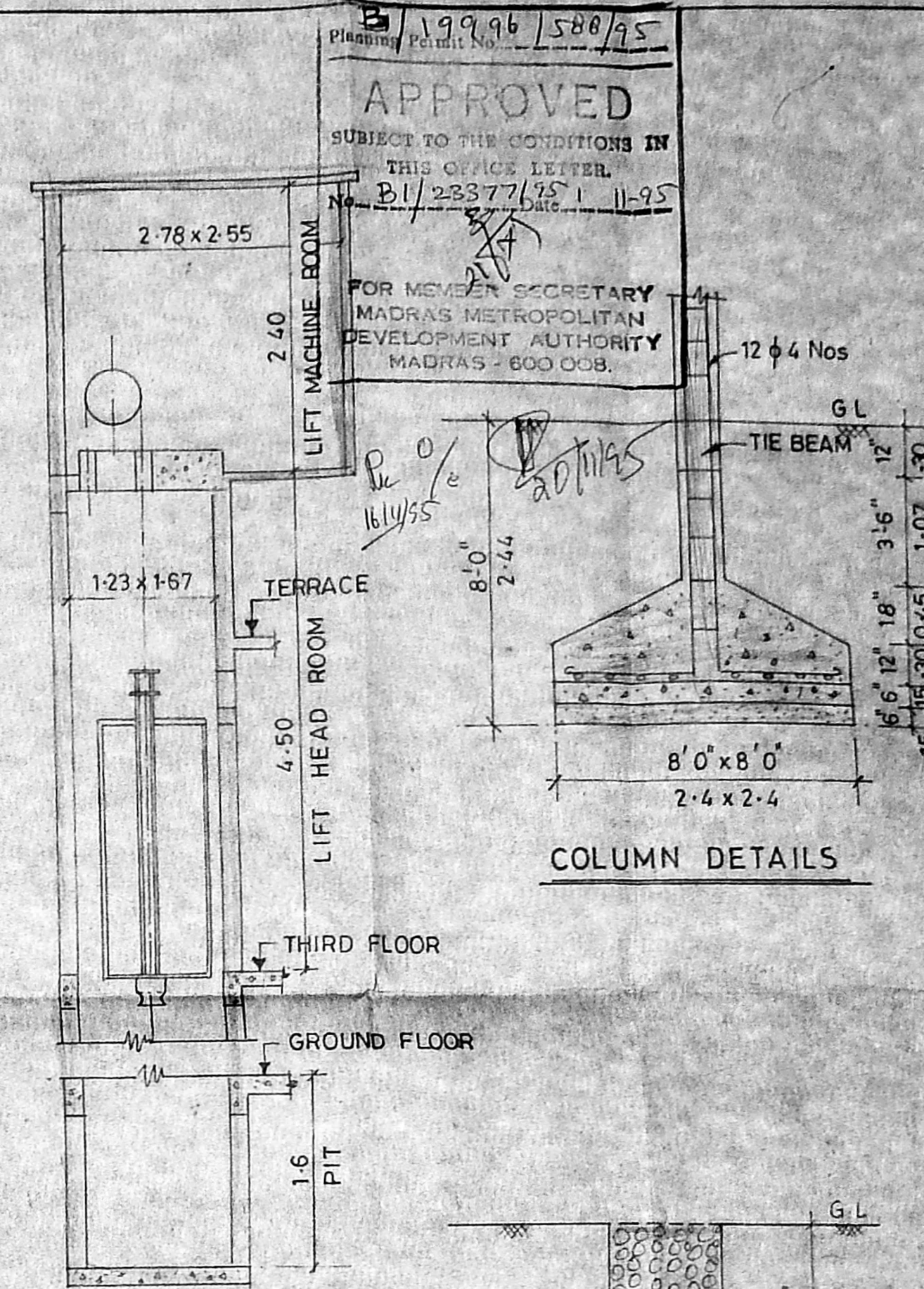

LIFT DETAILS

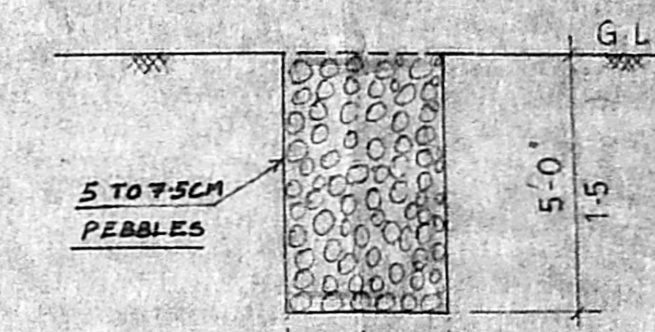

SECTION OF PERCOLATION PIT

COLOUR INDEX

PROPOSED	RED
BOUNDARY	BLACK
ROAD	GREEN
DEMOLITION	YELLOW

SPECIFICATIONS

FOUNDATION WITH R.C.C 1:2:4 OF COLUMN 8'0" x 8'0"  
SUPER STRUCTURE WITH R.C.C COLUMN 9' x 9'  
TIE BEAM LINTEL BEAM SUNSHADE WITH R.C.C 1:2:4  
BRICK WORK IN CM 1:6 FLOORING WITH R.C.C 1:5:10  
AND FINISHING WITH MOSAIC TILES  
PLASTERING WITH CM 1:4 12 mm TK FOR  
CEILING AND WALLS  
WHITE AND COLOUR WASH TWO COATS

SCHEDULE OF JOINERY

D	DOOR	3'3" x 7'0"	1-0 x 2-13
D <sub>1</sub>	DOOR	3'0" x 7'0"	0-91 x 2-13
D <sub>2</sub>	DOOR	2'6" x 6'6"	0-76 x 1-98
W	WINDOW	6'0" x 4'0"	1-83 x 1-21
W <sub>1</sub>	WINDOW	4'0" x 4'0"	1-21 x 1-21
W <sub>2</sub>	WINDOW	4'0" x 3'0"	1-21 x 0-91
V	VENTILATOR	3'0" x 2'0"	0-91 x 0-60
FD/W	FRENCH DOOR/ WINDOW	6'0" x 7'0"	1-8 x 2-13
J	JALLY	4'0" x 4'0"	1-21 x 1-21
W <sub>a</sub>	WINDOW	3'0" x 4'0"	0-91 x 1-21

PLAN SHOWING PROPOSED FLATS  
AT DOOR NO. 6 & 7 LLOYDS LANE  
ROYAPETTAH, MADRAS-14  
BLOCK NO 24  
R.S. NO: 1127/107 & 1127/110  
MYLAPORE

SCALE - 1:100, 1:200

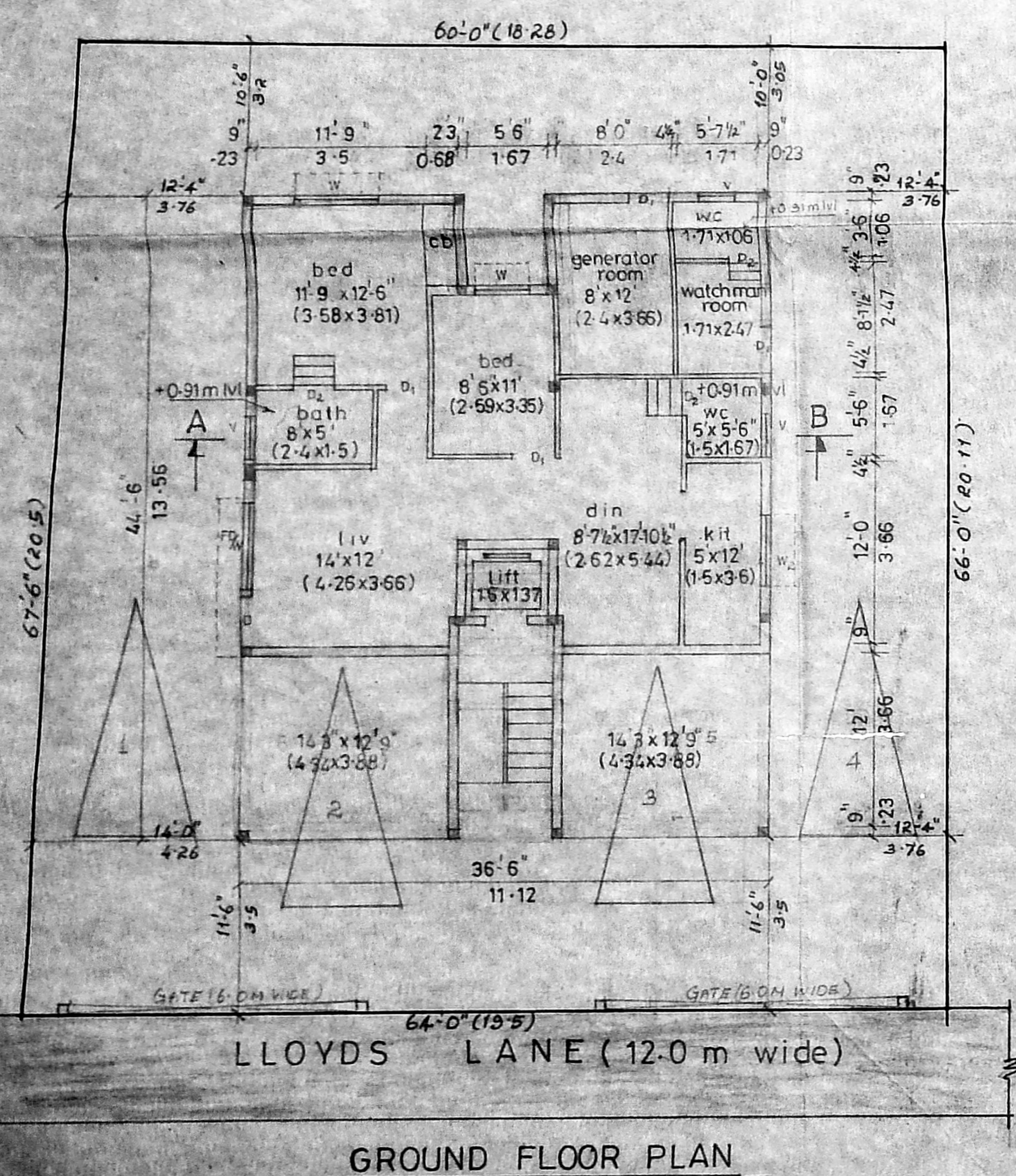

GROUND FLOOR PLAN

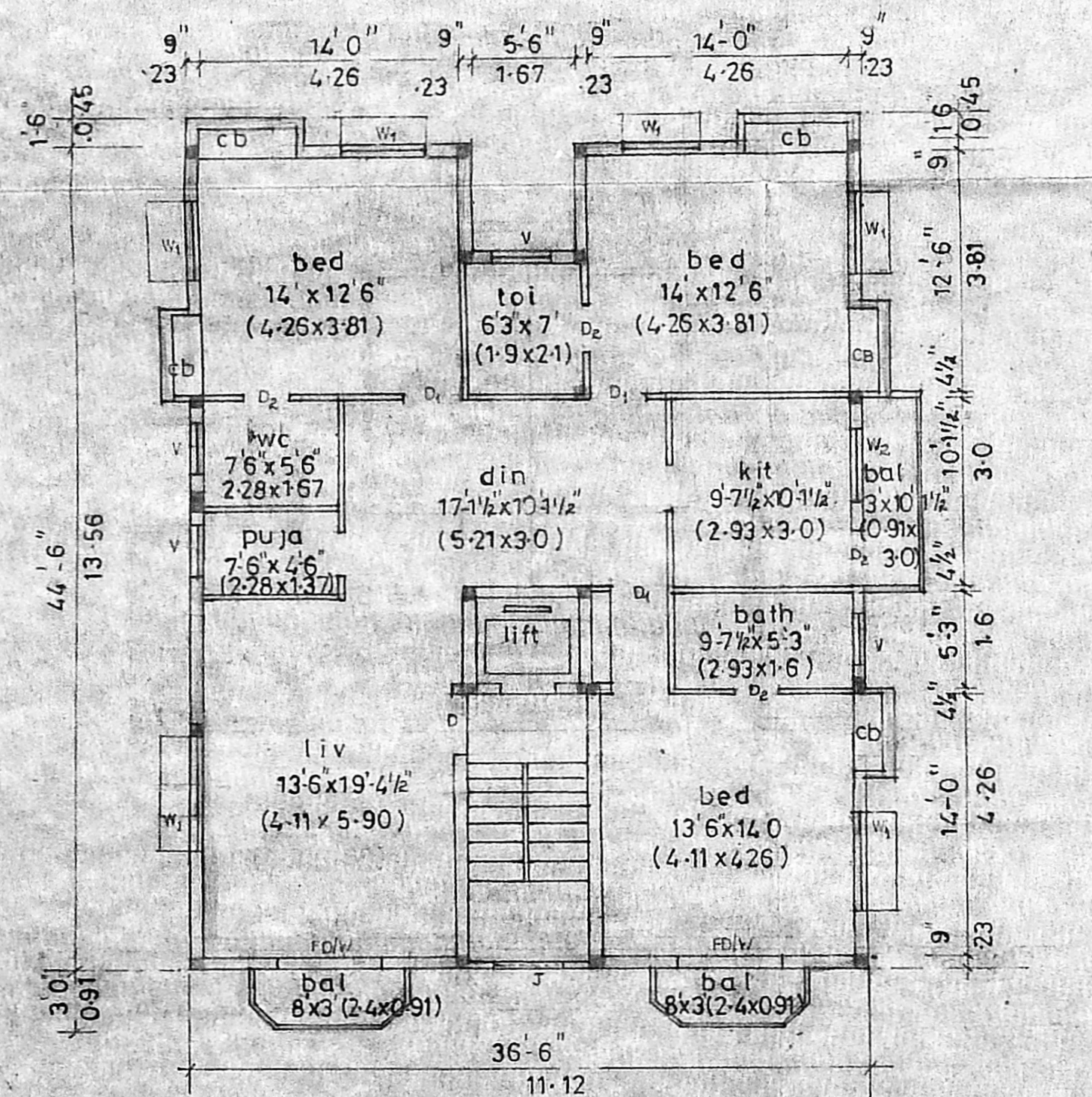

TYPICAL FLOOR PLAN OF FIRST SECOND & THIRD FLOOR

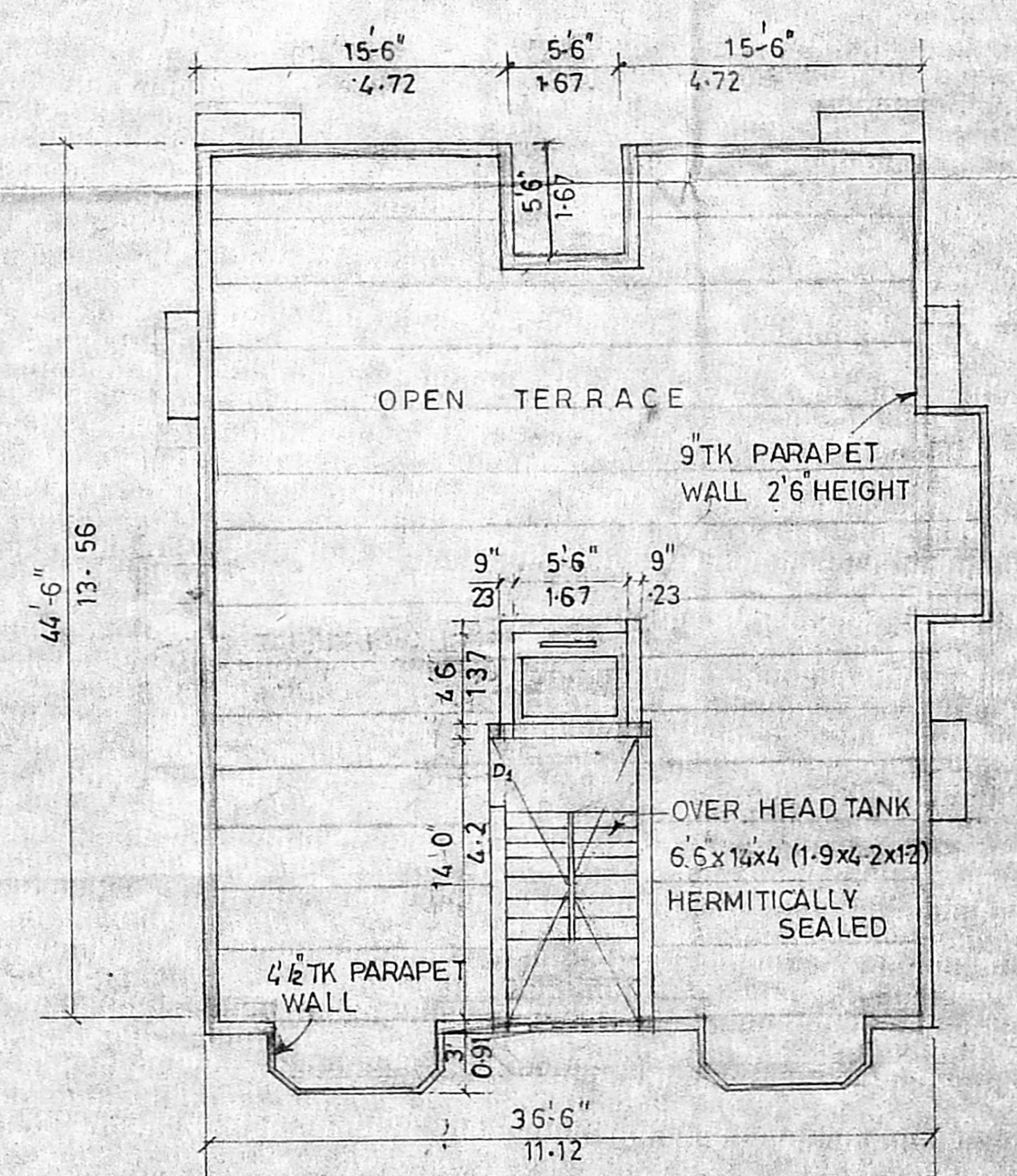

TERRACE FLOOR PLAN

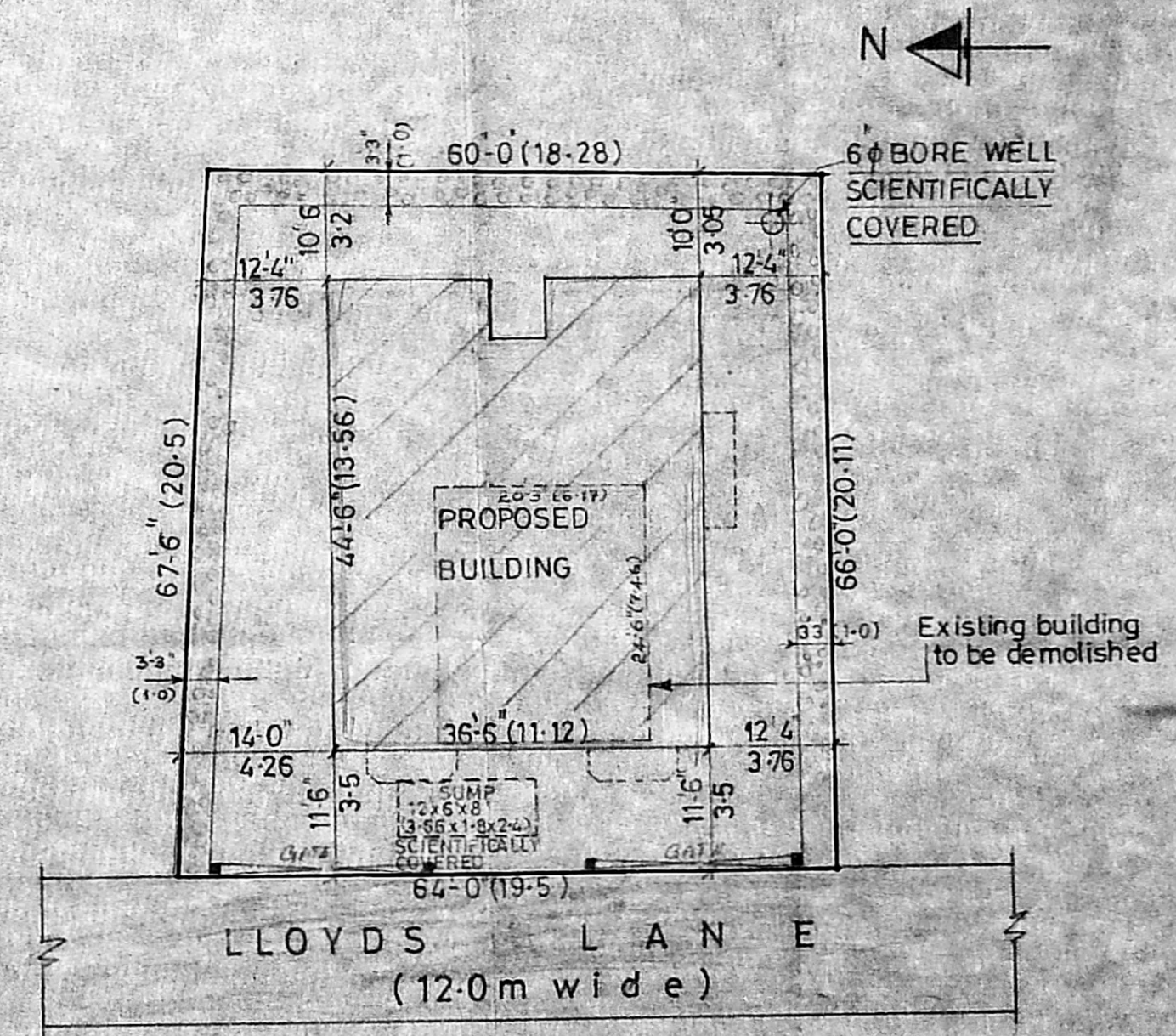

SITE PLAN (1:200)

S. Somadras  
S. SOMADEVA BE (CIVIL) FIE FIV  
CONSULTING ENGINEER  
CLASS-1 L. SURVEYOR NO. 16  
DHUN BUILDING  
MADRAS - 600 002  
OWNER  
L. SURVEYOR